

ISSUES		
No.	Description	Date
1.	Design	12/12/05
2.	Pre-Application	01/03/06
3.	Permit	01/25/06

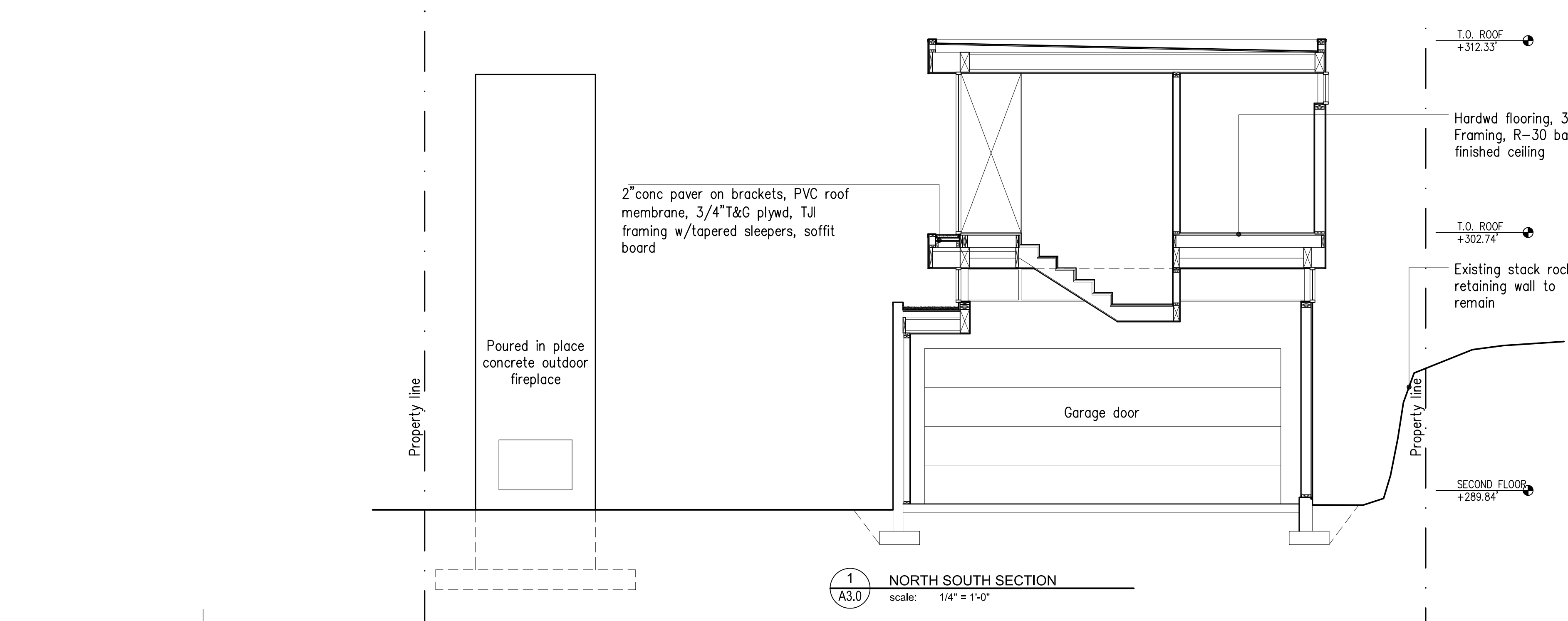
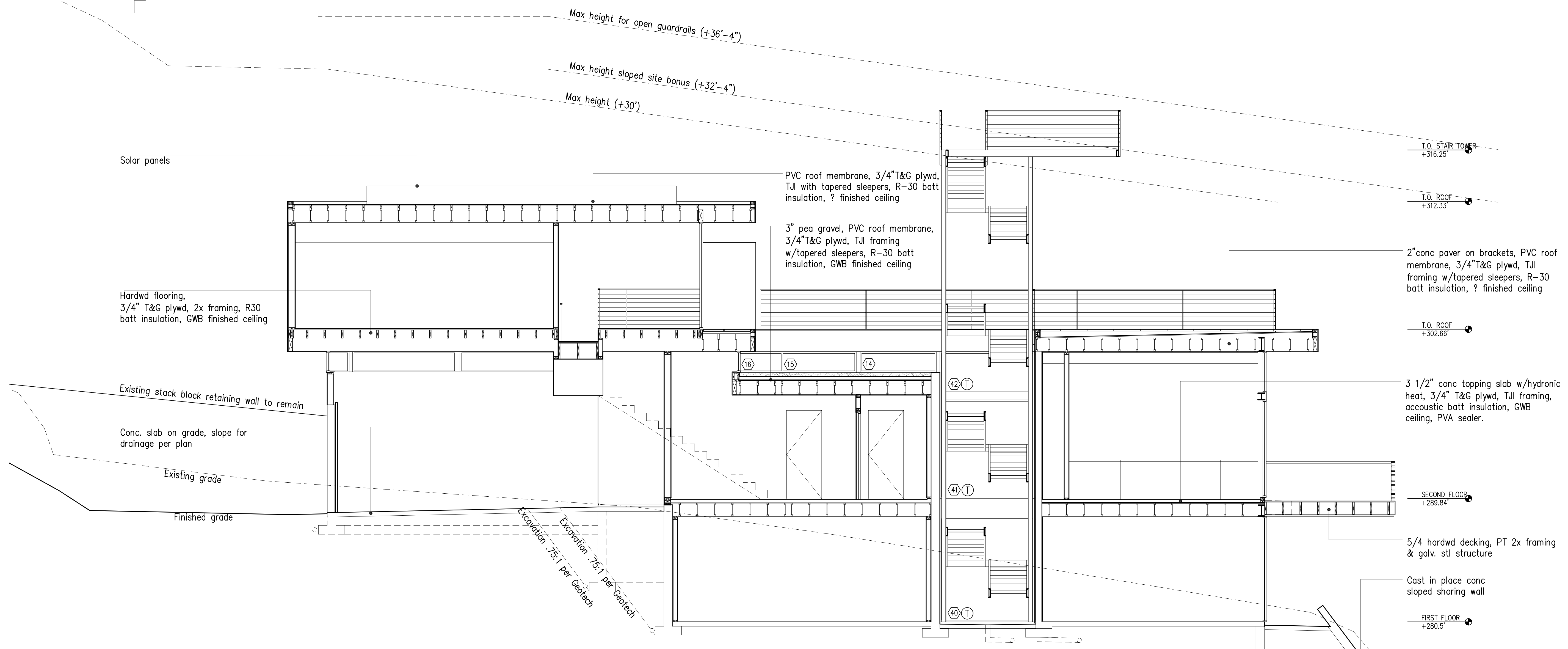

2 EAST WEST SECTION
scale: 1/4" = 1'-0"

1 NORTH SOUTH SECTION
scale: 1/4" = 1'-0"

REVISIONS		
No.	Description	Date

- Notes:
- All handrails shall be placed between 34" and 38" above landings and the nosing of treads.
 - All open or glass guardrails where necessary, shall restrict a sphere of 4" from passing thru.

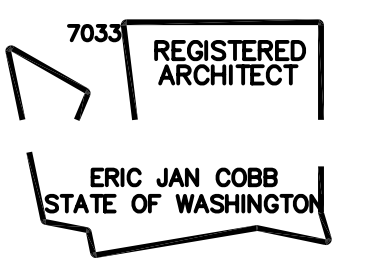

Casa Nueva
315 25th Ave E
Seattle, Washington

BUILDING SECTIONS NORTH SOUTH SECTION EAST WEST SECTION	SCALE: JOB NO. 2514Guder DATE 07/12/05
A3.0	

DO NOT SCALE DRAWINGS