

ISSUES		
No.	Description	Date
1.	Design	12/12/05
2.	Pre-Application	01/03/06
3.	Permit	01/25/06

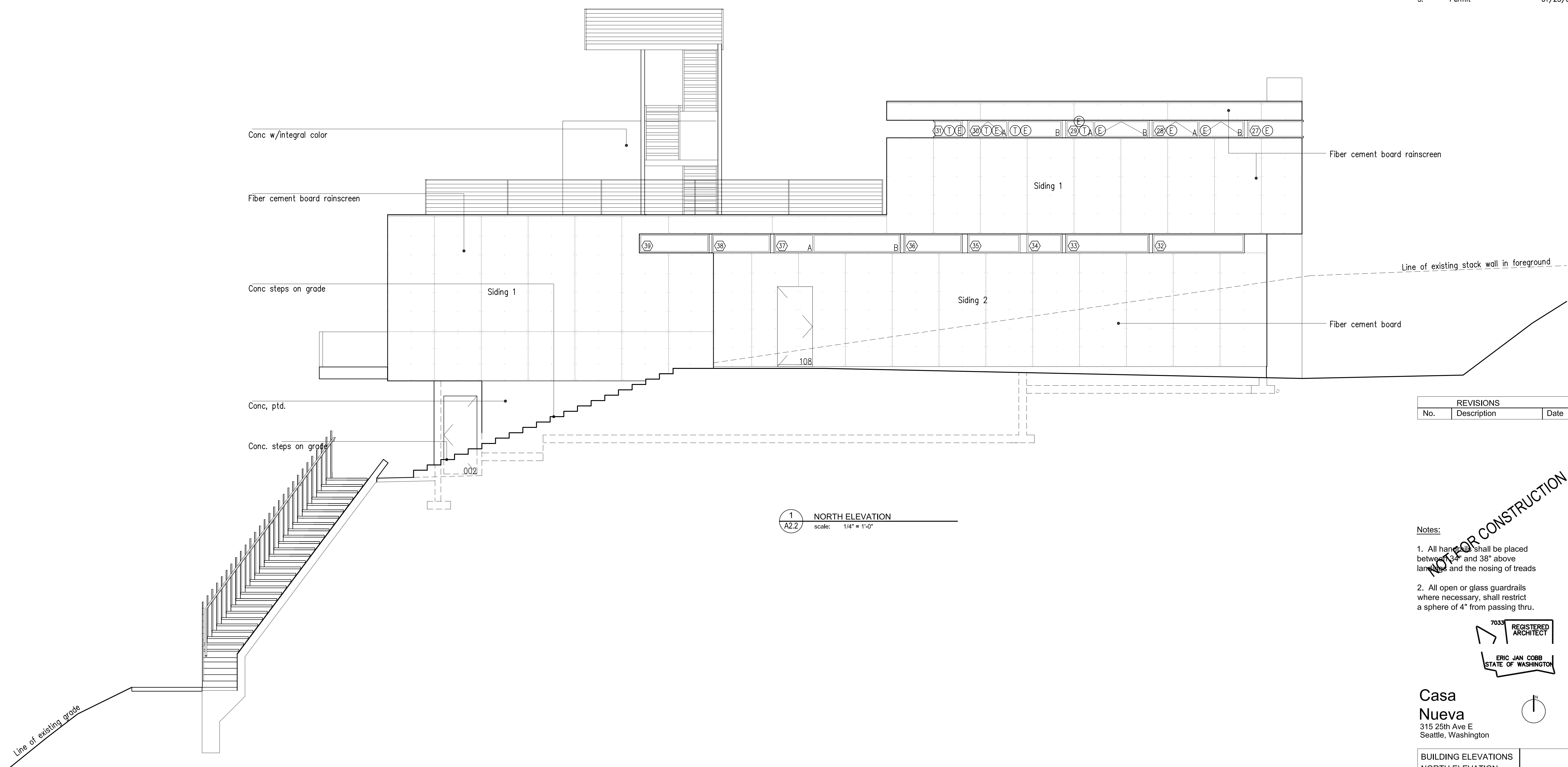

1 NORTH ELEVATION  
A2.2 scale: 1/4" = 1'-0"

REVISIONS		
No.	Description	Date

- Notes:
- All handrails shall be placed between 34" and 38" above landing and the nosing of treads
  - All open or glass guardrails where necessary, shall restrict a sphere of 4" from passing thru.

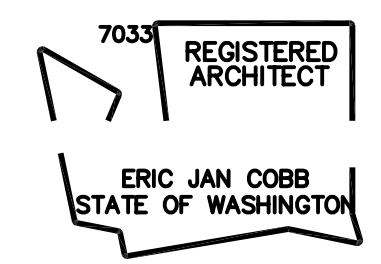

**Casa Nueva**  
315 25th Ave E  
Seattle, Washington

BUILDING ELEVATIONS NORTH ELEVATION	SCALE: JOB NO. 2514Grndr DATE 07/12/05
<b>A2.2</b>	

E. Cobb Architects Inc.  
911 Western Ave #318 Seattle, WA 98104

